SHAPE

Client:	Shape
Road Name:	Pyrmont St
Suburb:	Ultimo
Road Type:	3 Lane 1 Way
Operation:	Tower crane Install
Term:	24 Hours
Speed Limit:	40km/h
Speed Reduction:	N.a
ROL Number:	N.a
ROL Classification:	N.a
Date Prepared:	29/10/2025
Date Approved:	29/10/2025
Date Revised:	N.a
TC@WS REFERENCE BASED ON TCP #62	PWZTMP
N.C.S:	Allen St
Designed By:	Noah Nguyen-Lau #TCT1025516
Approved By:	HAYLEY O'DONOVAN #TCT0028751
Size:	A3 Size
Plan Reference Number:	00ATSPC01
TCs Required:	16 - 18

RECOMMENDED TAPER LENGTH

Traffic Speed (Km/H)	Traffic Control at beginning of Taper	Later shift taper	Merge Taper
45 or less	15	0	15
45 - 55	15	15	30
56 - 65	30	30	60
66 - 75	N/A	70	115
76 - 85	N/A	80	130
86 - 95	N/A	90	145
96 - 105	N/A	100	160
> 105	N/A	110	180

Manifest

99 x Cone
29 x Chevron
16 x Traffic Controller
15 x T1-5 WORKERS AHEAD
13 x T1-18 PREPARE TO STOP
13 x T1-34 TRAFFIC CONTROLLER AHEAD
12 x T2-6-1 LEFT LANE CLOSED
8 x Work UTE Truck
3 x T5-1 (L) DETOUR LEFT
2 x R2-4
2 x T1-23 CHANGED TRAFFIC CONDITIONS
2 x T1-25 ROADWORK ON SIDE ROAD
2 x T2-6-2 (L) LEFT LANE CLOSED (3 LANES)
2 x T8-3 USE OTHER FOOTPATH
1 x T2-4 ROAD CLOSED
1 x T5-1 (R) DETOUR LEFT
1 x TM5-2(L) PEDESTRIANS (arrow)
1 x TM5-2(R) PEDESTRIANS (arrow)

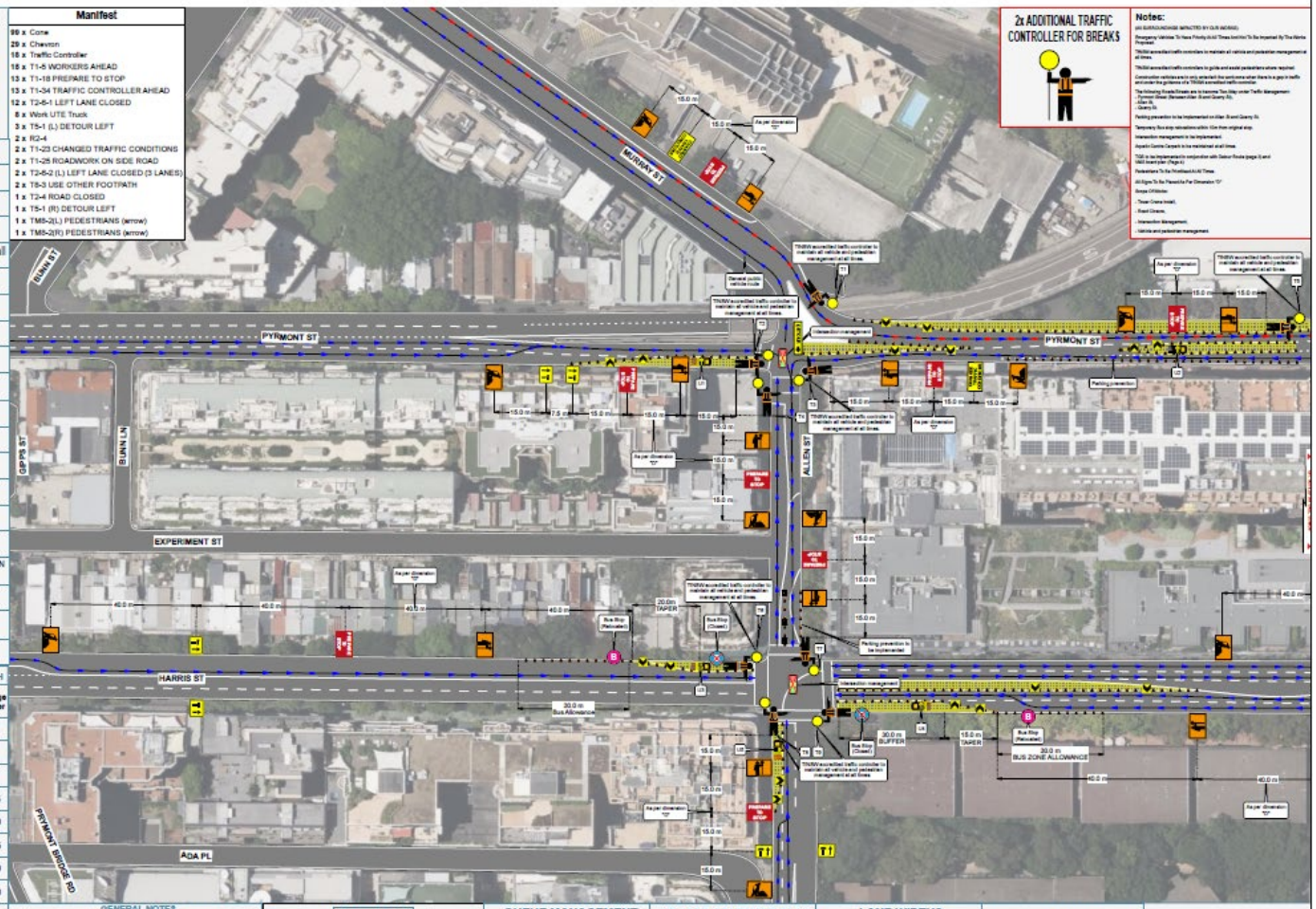

GENERAL NOTES

1. THIS DRAWING IS TO BE READ IN CONJUNCTION WITH AS1742.3 & TCAWS 6.1
2. ALL TRAFFIC CONTROL DIAGRAMS TO BE READ CONJUNCTION WITH THE TCAWS 6.1 .
3. NON APPLICABLE EXISTING SIGNAGE SHALL BE COVERED E.G. SPEEDS SIGNS DUE TO THE TEMPORARY SPEED ZONE.
4. ALL SIGNAGE DISTANCE SHALL COMPLY WITH AS 1742.3 & TCAWS 6.1
5. IN ACCORDANCE WITH TCAWS 6.1 TRAFFIC CONTROLLERS TO ASSIST PEDESTRIANS WITH MOVEMENT THROUGH & AROUND THE WORKSITE.
6. SIGNAGE SHALL BE PLACED ON THE SIDE OF THE ROAD ADJACENT TO THE TRAFFIC FLOW.
7. REMOVAL OF TRAFFIC CONTROL SIGNS AND DEVICES SHOULD BE UNDERTAKEN IN THE REVERSE ORDER OF ERECTION, PROGRESSING FROM THE WORK AREA OUT TOWARD THE APPROACHES.

Dimension "D"

SPEED OF TRAFFIC (KM/H)	AS.1742.3	TC@WS
45 OR LESS	15m	15m
46 - 55	15m	50m
56 - 65	45m	60m
GREATER THAN 65	EQUAL TO POSTED SPEED LIMIT	

QUEUE MANAGEMENT

AT ALL TIMES DURING THE COURSE OF THE WORK, TRAFFIC QUEUES SHALL BE MONITORED TO ENSURE THAT TRAFFIC DOES NOT EXCEED BEYOND THE LIMITS OF ADVANCED WARDING SIGNS .

TOLERANCES

POSITIONING OF SIGNS MINIMUM 10% LESS THAN THE DISTANCE OR LENGTHS GIVEN MAXIMUM 25% MORE THAN THE DISTANCE OR LENGTHS GIVEN SPACING OF DELINEATING DEVICES MAXIMUM 10% MORE

VEHICLE MOVEMENT PLAN

ALL WORK VEHICLES TO ENTER AND EXIT WORKSITE UNDER THE DIRECTION OF TRAFFIC CONTROLLERS WITH THE TRAFFIC FLOW ON DESIGNATED UHF CHANNEL

TGS IMPLEMENTATION

ARGUS TRAFFIC DOES NOT ACCEPT LIABILITY FOR OR ENDORSE THE USE OF THE TGS UNLESS IMPLEMENTED DIRECTLY BY AN AUTHORIZED REPRESENTATIVE OF ARGUS TRAFFIC PLAN, HOLDING VALID QUALIFICATIONS TO CARRY OUT SUCH WORKS.

LANE WIDTHS

THE MIN LANE WIDTH TO BE PROVIDED THROUGH OR PAST THE WORKSITE FOR VEHICLES SHALL BE 3.0m (3.5m DESIRABLE).

Emergency Vehicles To Have Priority At All Times And Not To Be Impacted By The Works Proposed.

Legend

Work Area
Cone
Control Zone

ARGUS LABOUR & TRAFFIC

Manifest
99 x Cone
29 x Chevron
19 x Traffic Controller
18 x T1-5 WORKERS AHEAD
13 x T1-18 PREPARE TO STOP
13 x T1-34 TRAFFIC CONTROLLER AHEAD
12 x T2-6-1 LEFT LANE CLOSED
8 x Work LITE Truck
3 x T5-1 (L) DETOUR LEFT
3 x T5-4
2 x T1-23 CHANGED TRAFFIC CONDITIONS
2 x T1-25 ROAD/WORK ON SIDE ROAD
2 x T2-6-2 (L) LEFT LANE CLOSED (3 LANES)
2 x T6-3 USE OTHER FOOTPATH
1 x T2-4 ROAD CLOSED
1 x T5-1 (R) DETOUR LEFT
1 x TM-20-1 PEDESTRIANS (arrow)
1 x TM-20-2(R) PEDESTRIANS (arrow)
WILLIAM HENRY ST
QUARRY ST
HARRIS ST
PYRMONT ST
ADA PL
ROAD CLOSED
AHEAD
Barrier Board
Type 1
Type 2
Type 3
Type 4
Type 5
Type 6
Type 7
Type 8
Type 9
Type 10
Type 11
Type 12
Type 13
Type 14
Type 15
Type 16
Type 17
Type 18
Type 19
Type 20
Type 21
Type 22
Type 23
Type 24
Type 25
Type 26
Type 27
Type 28
Type 29
Type 30
Type 31
Type 32
Type 33
Type 34
Type 35
Type 36
Type 37
Type 38
Type 39
Type 40
Type 41
Type 42
Type 43
Type 44
Type 45
Type 46
Type 47
Type 48
Type 49
Type 50
Type 51
Type 52
Type 53
Type 54
Type 55
Type 56
Type 57
Type 58
Type 59
Type 60
Type 61
Type 62
Type 63
Type 64
Type 65
Type 66
Type 67
Type 68
Type 69
Type 70
Type 71
Type 72
Type 73
Type 74
Type 75
Type 76
Type 77
Type 78
Type 79
Type 80
Type 81
Type 82
Type 83
Type 84
Type 85
Type 86
Type 87
Type 88
Type 89
Type 90
Type 91
Type 92
Type 93
Type 94
Type 95
Type 96
Type 97
Type 98
Type 99
Type 100
Type 101
Type 102
Type 103
Type 104
Type 105
Type 106
Type 107
Type 108
Type 109
Type 110
Type 111
Type 112
Type 113
Type 114
Type 115
Type 116
Type 117
Type 118
Type 119
Type 120
Type 121
Type 122
Type 123
Type 124
Type 125
Type 126
Type 127
Type 128
Type 129
Type 130
Type 131
Type 132
Type 133
Type 134
Type 135
Type 136
Type 137
Type 138
Type 139
Type 140
Type 141
Type 142
Type 143
Type 144
Type 145
Type 146
Type 147
Type 148
Type 149
Type 150
Type 151
Type 152
Type 153
Type 154
Type 155
Type 156
Type 157
Type 158
Type 159
Type 160
Type 161
Type 162
Type 163
Type 164
Type 165
Type 166
Type 167
Type 168
Type 169
Type 170
Type 171
Type 172
Type 173
Type 174
Type 175
Type 176
Type 177
Type 178
Type 179
Type 180
Type 181
Type 182
Type 183
Type 184
Type 185
Type 186
Type 187
Type 188
Type 189
Type 190
Type 191
Type 192
Type 193
Type 194
Type 195
Type 196
Type 197
Type 198
Type 199
Type 200
Type 201
Type 202
Type 203
Type 204
Type 205
Type 206
Type 207
Type 208
Type 209
Type 210
Type 211
Type 212
Type 213
Type 214
Type 215
Type 216
Type 217
Type 218
Type 219
Type 220
Type 221
Type 222
Type 223
Type 224
Type 225
Type 226
Type 227
Type 228
Type 229
Type 230
Type 231
Type 232
Type 233
Type 234
Type 235
Type 236
Type 237
Type 238
Type 239
Type 240
Type 241
Type 242
Type 243
Type 244
Type 245
Type 246
Type 247
Type 248
Type 249
Type 250
Type 251
Type 252
Type 253
Type 254
Type 255
Type 256
Type 257
Type 258
Type 259
Type 260
Type 261
Type 262
Type 263
Type 264
Type 265
Type 266
Type 267
Type 268
Type 269
Type 270
Type 271
Type 272
Type 273
Type 274
Type 275
Type 276
Type 277
Type 278
Type 279
Type 280
Type 281
Type 282
Type 283
Type 284
Type 285
Type 286
Type 287
Type 288
Type 289
Type 290
Type 291
Type 292
Type 293
Type 294
Type 295
Type 296
Type 297
Type 298
Type 299
Type 300
Type 301
Type 302
Type 303
Type 304
Type 305
Type 306
Type 307
Type 308
Type 309
Type 310
Type 311
Type 312
Type 313
Type 314
Type 315
Type 316
Type 317
Type 318
Type 319
Type 320
Type 321
Type 322
Type 323
Type 324
Type 325
Type 326
Type 327
Type 328
Type 329
Type 330
Type 331
Type 332
Type 333
Type 334
Type 335
Type 336
Type 337
Type 338
Type 339
Type 340
Type 341
Type 342
Type 343
Type 344
Type 345
Type 346
Type 347
Type 348
Type 349
Type 350
Type 351
Type 352
Type 353
Type 354
Type 355
Type 356
Type 357
Type 358
Type 359
Type 360
Type 361
Type 362
Type 363
Type 364
Type 365
Type 366
Type 367
Type 368
Type 369
Type 370
Type 371
Type 372
Type 373
Type 374
Type 375
Type 376
Type 377
Type 378
Type 379
Type 380
Type 381
Type 382
Type 383
Type 384
Type 385
Type 386
Type 387
Type 388
Type 389
Type 390
Type 391
Type 392
Type 393
Type 394
Type 395
Type 396
Type 397
Type 398
Type 399
Type 400
Type 401
Type 402
Type 403
Type 404
Type 405
Type 406
Type 407
Type 408
Type 409
Type 410
Type 411
Type 412
Type 413
Type 414
Type 415
Type 416
Type 417
Type 418
Type 419
Type 420
Type 421
Type 422
Type 423
Type 424
Type 425
Type 426
Type 427
Type 428
Type 429
Type 430
Type 431
Type 432
Type 433
Type 434
Type 435
Type 436
Type 437
Type 438
Type 439
Type 440
Type 441
Type 442
Type 443
Type 444
Type 445
Type 446
Type 447
Type 448
Type 449
Type 450
Type 451
Type 452
Type 453
Type 454
Type 455
Type 456
Type 457
Type 458
Type 459
Type 460
Type 461
Type 462
Type 463
Type 464
Type 465
Type 466
Type 467
Type 468
Type 469
Type 470
Type 471
Type 472
Type 473
Type 474
Type 475
Type 476
Type 477
Type 478
Type 479
Type 480
Type 481
Type 482
Type 483
Type 484
Type 485
Type 486
Type 487
Type 488
Type 489
Type 490
Type 491
Type 492
Type 493
Type 494
Type 495
Type 496
Type 497
Type 498
Type 499
Type 500
Type 501
Type 502
Type 503
Type 504
Type 505
Type 506
Type 507
Type 508
Type 509
Type 510
Type 511
Type 512
Type 513
Type 514
Type 515
Type 516
Type 517
Type 518
Type 519
Type 520
Type 521
Type 522
Type 523
Type 524
Type 525
Type 526
Type 527
Type 528
Type 529
Type 530
Type 531
Type 532
Type 533
Type 534
Type 535
Type 536
Type 537
Type 538
Type 539
Type 540
Type 541
Type 542
Type 543
Type 544
Type 545
Type 546
Type 547
Type 548
Type 549
Type 550
Type 551
Type 552
Type 553
Type 554
Type 555
Type 556
Type 557
Type 558
Type 559
Type 560
Type 561
Type 562
Type 563
Type 564
Type 565
Type 566
Type 567
Type 568
Type 569
Type 570
Type 571
Type 572
Type 573
Type 574
Type 575
Type 576
Type 577
Type 578
Type 579
Type 580
Type 581
Type 582
Type 583
Type 584
Type 585
Type 586
Type 587
Type 588
Type 589
Type 590
Type 591
Type 592
Type 593
Type 594
Type 595
Type 596
Type 597
Type 598
Type 599
Type 600
Type 601
Type 602
Type 603
Type 604
Type 605
Type 606
Type 607
Type 608
Type 609
Type 610
Type 611
Type 612
Type 613
Type 614
Type 615
Type 616
Type 617
Type 618
Type 619
Type 620
Type 621
Type 622
Type 623
Type 624
Type 625
Type 626
Type 627
Type 628
Type 629
Type 630
Type 631
Type 632
Type 633
Type 634
Type 635
Type 636
Type 637
Type 638
Type 639
Type 640
Type 641
Type 642
Type 643
Type 644
Type 645
Type 646
Type 647
Type 648
Type 649
Type 650
Type 651
Type 652
Type 653
Type 654
Type 655
Type 656
Type 657
Type 658
Type 659
Type 660
Type 661
Type 662
Type 663
Type 664
Type 665
Type 666
Type 667
Type 668
Type 669
Type 670
Type 671
Type 672
Type 673
Type 674
Type 675
Type 676
Type 677
Type 678
Type 679
Type 680
Type 681
Type 682
Type 683
Type 684
Type 685
Type 686
Type 687
Type 688
Type 689
Type 690
Type 691
Type 692
Type 693
Type 694
Type 695
Type 696
Type 697
Type 698
Type 699
Type 700
Type 701
Type 702
Type 703
Type 704
Type 705
Type 706
Type 707
Type 708
Type 709
Type 710
Type 711
Type 712
Type 713
Type 714
Type 715
Type 716
Type 717
Type 718
Type 719
Type 720
Type 721
Type 722
Type 723
Type 724
Type 725
Type 726
Type 727
Type 728
Type 729
Type 730
Type 731
Type 732
Type 733
Type 734
Type 735
Type 736
Type 737
Type 738
Type 739
Type 740
Type 741
Type 742
Type 743
Type 744
Type 745
Type 746
Type 747
Type 748
Type 749
Type 750
Type 751
Type 752
Type 753
Type 754
Type 755
Type 756
Type 757
Type 758
Type 759
Type 760
Type 761
Type 762
Type 763
Type 764
Type 765
Type 766
Type 767
Type 768
Type 769
Type 770
Type 771
Type 772
Type 773
Type 774
Type 775
Type 776
Type 777
Type 778
Type 779
Type 780
Type 781
Type 782
Type 783
Type 784
Type 785
Type 786
Type 787
Type 788
Type 789
Type 790
Type 791
Type 792
Type 793
Type 794
Type 795
Type 796
Type 797
Type 798
Type 799
Type 800
Type 801
Type 802
Type 803
Type 804
Type 805
Type 806
Type 807
Type 808
Type 809
Type 810
Type 811
Type 812
Type 813
Type 814
Type 815
Type 816
Type 817
Type 818
Type 819
Type 820
Type 821
Type 822
Type 823
Type 824
Type 825
Type 826
Type 827
Type 828
Type 829
Type 830
Type 831
Type 832
Type 833
Type 834
Type 835
Type 836
Type 837
Type 838
Type 839
Type 840
Type 841
Type 842
Type 843
Type 844
Type 845
Type 846
Type 847
Type 848
Type 849
Type 850
Type 851
Type 852
Type 853
Type 854
Type 855
Type 856
Type 857
Type 858
Type 859
Type 860
Type 861
Type 862
Type 863
Type 864
Type 865
Type 866
Type 867
Type 868
Type 869
Type 870
Type 871
Type 872
Type 873
Type 874
Type 875
Type 876
Type 877
Type 878
Type 879
Type 880
Type 881
Type 882
Type 883
Type 884
Type 885
Type 886
Type 887
Type 888
Type 889
Type 890
Type 891
Type 892
Type 893
Type 894
Type 895
Type 896
Type 897
Type 898
Type 899
Type 900
Type 901
Type 902
Type 903
Type 904
Type 905
Type 906
Type 907
Type 908
Type 909
Type 910
Type 911
Type 912
Type 913
Type 914
Type 915
Type 916
Type 917
Type 918
Type 919
Type 920
Type 921
Type 922
Type 923
Type 924
Type 925
Type 926
Type 927
Type 928
Type 929
Type 930
Type 931
Type 932
Type 933
Type 934
Type 935
Type 936
Type 937
Type 938
Type 939
Type 940
Type 941
Type 942
Type 943
Type 944
Type 945
Type 946
Type 947
Type 948
Type 949
Type 950
Type 951
Type 952
Type 953
Type 954
Type 955
Type 956
Type 957
Type 958
Type 959
Type 960
Type 961
Type 962
Type 963
Type 964
Type 965
Type 966
Type 967
Type 968
Type 969
Type 970
Type 971
Type 972
Type 973
Type 974
Type 975
Type 976
Type 977
Type 978
Type 979
Type 980
Type 981
Type 982
Type 983
Type 984
Type 985
Type 986
Type 987
Type 988
Type 989
Type 990
Type 991
Type 992
Type 993
Type 994
Type 995
Type 996
Type 997
Type 998
Type 999
Type 1000